

FASMA is a supplier of customized web- software development and offers high quality technology solutions, software products and Internet/ e-Business applications.

Established in 2000,
Fasma's area of
expertise is *web-based
applications.*



The screenshot shows the FASMA website interface. At the top, there is a navigation bar with links for Home, Map, and contact. The main header features the FASMA logo and a tagline: "...will work for you today, tomorrow and for years to come". Below the header is a menu with categories: corporate info, technologies, competencies, news, careers, products, and customers. The main content area is titled "Collection" and describes it as "everything you need for debt collection". It features three product cards: "Collector", "NBS", and "Debt Manager", each with a "product presentation" link. A sidebar on the left lists various services: Produce Fasma, Collection, Credit Information, Credit Application, Property and Appraisal, Insurance, Business Management, and Data Mining. A "Latest news" section on the right displays several news items with dates and titles. At the bottom right, there is a Microsoft Certified Partner logo.

- Content and Document Management
- Custom Advanced Workflows
- CRM
- Dynamic Forms

- Risk Management Solutions
- Mortgage Flow
- Appraisal AVM

Among the years, FASMA developed several complex and successful projects tested at a large scale of duties with different complex levels, allowing the supply of high-quality software products and services:

- Credit application
- Credit information
- Debt collection
- Custom CRM
- Mortgage

- Insurance
- Custom Web forms
- Workflows
- High advanced reporting services
- Data mining and parsing



Our products main target is to facilitate the work between front-office and back-office operators, allowing them to update the information of the system over the country.

The framework integrates dynamic web based forms, CMS, DMS, integrated CRM, customizable workflow, n-tier architecture and users' collaboration:

- messaging
- instant chat
- forum

Business management workflow with:

- Automated management workflows
- Online software communication

Important Company Projects



On-line Credit Application

The application proved to be very efficient within companies with several headquarters, offering the necessary electronic support to accomplish real time communication, without the need to install additional software within each office. This product was especially developed for the credit institutions, giving the quickest answer to the clients' credit request.



Name (Local):	Sc Impex Srl	Date Incorporation:	02 January 2006
Name (English):	Sc Impex Srl	Registration Date:	02 July 2004
Fiscal Code:	34534534	Legal Form:	AD - Public limited company
Registration No:	123456	Status:	Without capital increase
CONTACT			
BUSINESS PHONE	0213388794, 0246223623		
Website:	www.impex-srl.ro, http://impex.com		
Email:	office@impexgrup.ro		
ADDRESSES			
Headquarters	Romania, Dolj, Goicea (Goicea), Sat CARNIA (Sat CARNIA) 545, district central, 56222, Postal Code 1234		
ACTIVITIES			
Code:	Description:		
CAEN Rev 1			
P	Activities of households		
9003	Sanitation, remediation and similar activities		
4011	Production of electricity		
6511	Central banking		



Credit Information Reports and Online Reporting Application with the possibility of generating business and financial reports for Companies and Individuals:

- Advanced Financial Report
- Business Report
- Credit Report
- Cross Check Report

- History Report
- Negative Report
- Shareholder & Administrator Report
- Key Ratios

Debt Collection Management System that provides the automation of the entire collection process, helping companies minimize their losses.

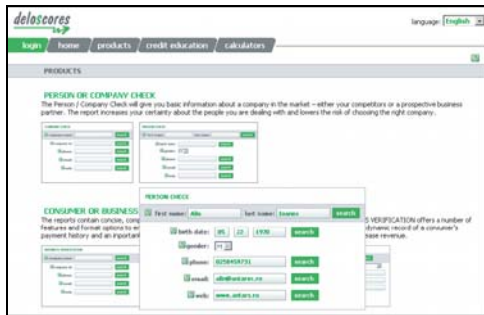
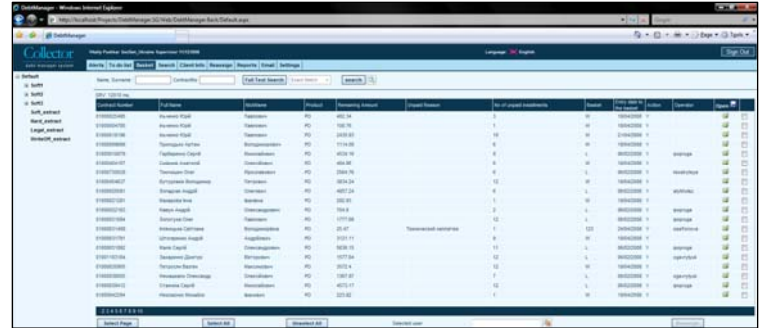

Online System for Verifying and Scoring for individuals and companies.



Appraisal System and Repository Management

that administrates and evaluates a comprehensive database:

- apartments
- villas
- houses
- warehouses
- neighborhoods
- lands
- farms and much more.

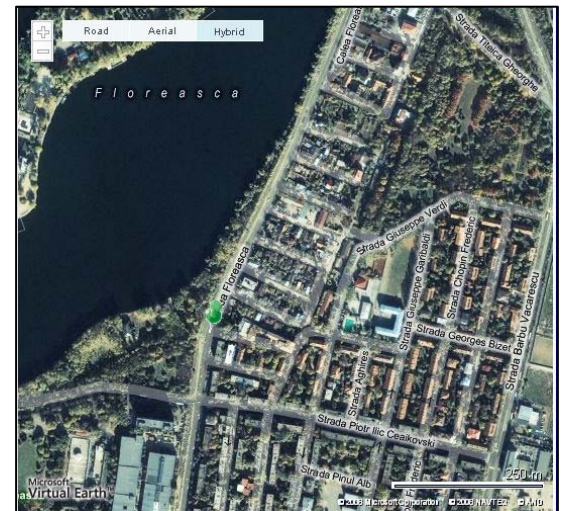

D&B-D-U-N-S&B NUMBER	37428847	Identifier of user
PRIMARY NAME	GARMAN DELOIE SA	Primary name of business
ADDRESS LINE	RUE DU COULOR 39	Address line of physical location
POSTAL TOWN	BRUXELLES	Postal town where business is located
POST CODE	1050	Postal (ZIP) code where business is located
COUNTRY CODE	BE	Country where business is located
BRANCH INDICATOR	NO	Indicates whether listed is a branch location
INCORPORATION YEAR	1979	Year business is incorporated
LOCAL BUSINESS ID NUMBER	404.080.719	Primary business identification number assigned to the business by a gov't agency, Chamber of Commerce or Association
LOCAL BUSINESS TYPE	Value Added Tax Registration Number (Europe)	Main business type used in the country
INTERNATIONAL DEALING CODE	32	International dealing code for country
PRIMARY SIC	5084	Standard Industrial Classification
PRIMARY SIC TYPE	1972 version	Version of SIC
YEAR STARTED	1970	Year business actually started
ENHANCED D&B-D-U-N-S&B NUMBER	804735132	Identifier of case required upon, will be the same as D&B-D-U-N-S&B Number unless a trade up from a branch to a headquarters location has taken place
OUT OF BUSINESS INDICATOR	NO	Indicator signifying company is out of business



Risk Management Solution for online reporting with access to the largest database in the World - companies and individuals - Dun & Bradstreet.



Business Management with workflow documents & CRM that ensures the flexibility and the increase in productivity needed to offer the best delivery times in implementing advanced custom and business oriented workflows.



Complete Software Management of an insurance company. The system permits

integration with CTI:

- Telephony
- SMS
- Letter Printing
- Online Payment
- Fax

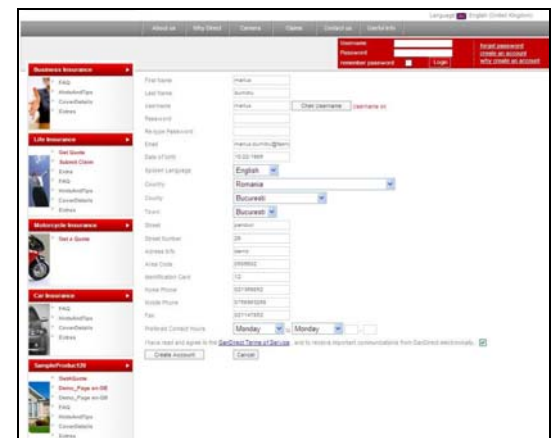

Technical Competencies

Application Server	Web IIS version 5.0, 6.0, 7.0
Operating System	Windows 2000/ 2003/ 2008
Platform	Microsoft .NET 1.5, 2.0, 3.0, C++ component
Data Base	SQL 2000/ 2005/ 2008
Reporting	Microsoft Reporting Server 2005/ 2008

Clients

Disposing of complex technologies and experts in project accomplishments, FASMA successfully carried on important projects for our clients:

- BRD Finance
- Millennium Bank
- BancPost- EFG Retail
- Banca Comerciala Romana
- ING Bank NV Amsterdam
- Libra Bank
- TopFactoring
- Finansbank Romania S.A.

- Societe Generale Paris
- Dun & Bradstreet
- Creditinfo Group
- EOS Matrix
- National Bank of Greece (Cyprus)
- GanDirect Insurance (Cyprus)
- Moldova AgroindBank
- Bank of Cyprus

Working experience with some leaders from all over the world

With an experience of over 9 years in the web- forms area, Fasma ensures best solutions for the most complex and big clients' enterprises, qualified team as well as team availability in order to develop and customize the software systems in the shortest time possible.

The framework of our products is built to support



Multi Country concept

It has the complete technical approach for the companies with several branches, the data being stocked in the server found at the main center.

Multi Language



Based on Unicode platform it allows the viewing of all system content in any Microsoft supported language by simply adding it.

Multi Currency



Complete technical approach, having the possibility to add any currency any time, keeping at the same time a history of all exchange rates



Web- based

No need for installations on every machine, all you need is a web-browser and you are good to go.



Data Aggregation

All country databases are adapted to input their content into the central database.

From the Requirements Study stage, through research, analyzing, implementation and until the Project Post-implementation and Testing phase, work is executed by following the well-established methodologies and standards.



Starting with July 2004 we are Microsoft Certified Partner

The procurement of "Microsoft Partner" Certificate concurred to the company's expansion and its international recognition



ISO certified company

The Quality Management System (QMS) at FASMA enables it to deliver quality software and services to its clients.

Quality is an integral part of the software development process at FASMA and has a well established and tested set of project management methodologies, refined over the period of years by associating with leading global organizations.